

KNOCKER & CHIME JACK

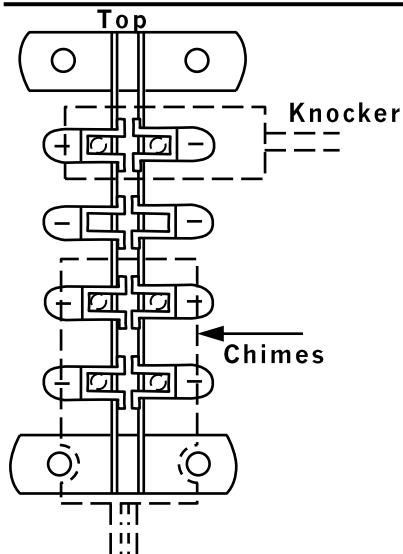

**LOCATED ON RIGHT
FRONT OF MOTOR PANEL**

STD.-538

KNOCKER & CHIME JACK

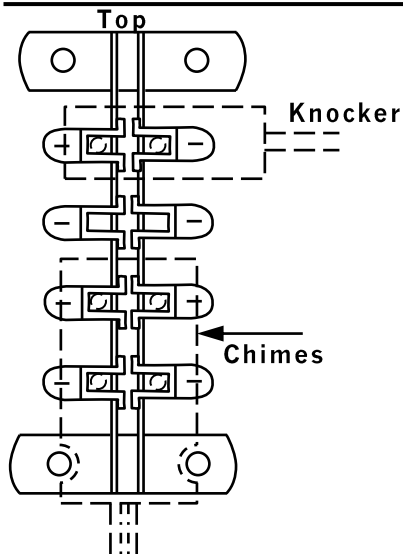

**LOCATED ON RIGHT
FRONT OF MOTOR PANEL**

STD.-538

KNOCKER & CHIME JACK

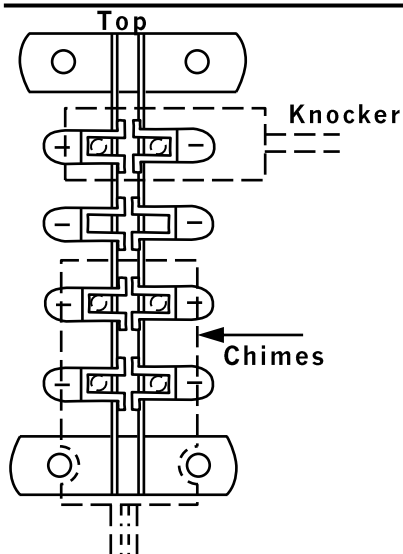

**LOCATED ON RIGHT
FRONT OF MOTOR PANEL**

STD.-538

KNOCKER & CHIME JACK

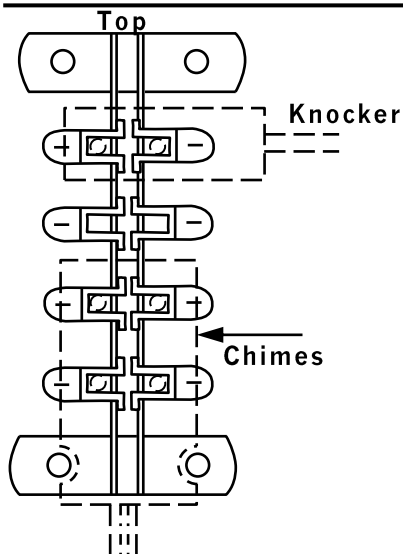

**LOCATED ON RIGHT
FRONT OF MOTOR PANEL**

STD.-538

Fonts used: News Gothic MT Std
Size: 67x95mm

STD-538 Knocker and Chime Jack label confirmed.
If you have more labels like this, please send me an image.

Enjoy and have fun,
Peter

www.inkochnito.nl

If you like my work, please send me a donation via PayPal.